

Survey for:

Heron Bay Subdivision, Phase 10 Waters of the United States

Off NCSR 1162 near Troy, N.C.
Eldorado Township, Montgomery County
Date Prepared: July 22, 1998



Scale: 1" = 100'

Sheet 4 of 5

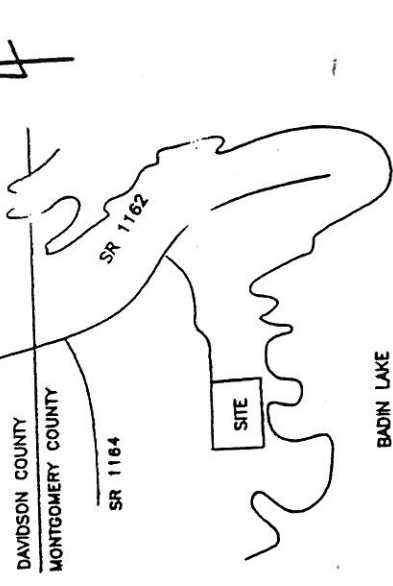

VICINITY MAP NOT TO SCALE

COURSE	BEARING	DISTANCE	COURSE	BEARING	DISTANCE
L-1	N 13°30'44"E	42.58'	L-31	N 22°41'44"E	40.15'
L-2	N 27°44'45"E	42.72'	L-32	N 00°53'19"E	35.74'
L-3	N 14°08'05"E	50.86'	L-33	N 05°55'00"E	42.19'
L-4	N 37°20'49"W	38.00'	L-34	N 42°51'03"E	27.47'
L-5	N 19°13'48"W	40.49'	L-35	S 85°29'51"E	13.95'
L-6	N 19°36'07"E	22.05'	L-36	N 28°33'28"E	22.28'
L-7	S 42°08'22"E	31.42'	L-37	N 75°13'36"W	29.12'
L-8	N 18°02'44"E	40.14'	L-38	N 67°12'32"E	19.82'
L-9	N 01°17'56"W	64.17'	L-39	N 14°34'47"E	46.25'
L-10	N 04°43'19"E	57.76'	L-40	N 48°40'07"E	27.96'
L-11	N 74°43'44"W	11.59'	L-41	S 70°44'08"E	16.18'
L-12	N 56°36'42"W	72.83'	L-42	S 13°42'12"W	44.35'
L-13	N 37°33'32"W	37.79'	L-43	S 22°29'08"W	44.72'
L-14	N 59°42'03"W	24.90'	L-44	S 28°15'22"W	44.15'
L-15	N 27°21'06"W	50.50'	L-45	S 14°47'29"W	23.80'
L-16	N 40°29'52"E	2.97'	L-46	S 09°49'47"E	38.18'
L-17	S 34°34'28"E	50.92'	L-47	S 08°35'56"W	32.37'
L-18	S 66°35'23"E	31.48'	L-48	S 07°08'14"W	47.84'
L-19	S 30°07'38"E	31.83'	L-49	S 34°58'13"W	68.28'
L-20	S 52°38'22"E	21.86'	L-50	S 33°39'12"W	45.88'
L-21	N 59°04'51"E	23.16'	L-51	S 34°57'37"W	45.71'
L-22	S 28°18'44"W	25.62'	L-52	S 33°15'20"W	21.94'
L-23	S 26°42'21"W	18.35'	L-53	S 67°01'51"W	20.66'
L-24	S 10°05'03"E	38.40'	L-54	S 15°17'54"W	17.90'
L-25	S 68°57'08"E	17.97'	L-55	S 24°40'28"E	37.57'
L-26	N 46°09'54"E	20.22'	L-56	S 10°20'25"W	41.70'
L-27	N 04°55'03"W	30.11'	L-57	S 18°29'19"W	64.48'
L-28	N 11°02'50"E	40.70'	L-58	S 16°08'05"W	46.67'
L-29	N 27°07'45"E	42.54'	L-59	S 10°12'22"W	14.94'
L-30			L-60	N 64°03'49"W	9.10'

This certifies that this copy of this plat accurately depicts the boundary of the Jurisdiction of Section 404 of the Clean Water Act pursuant to the 1987 Corps of Engineers Wetlands Delineation Manual as determined by the undersigned on this date. Unless there is a change in the law or our published regulations, this determination of Section 404 Jurisdiction may be relied upon for a period of five years from this date.

Allen Stein
Signature of U.S. Army Corps of Engineers Official

3 October 1998
Date

TOTAL AREA = 23,701± SF
CALCULATED BY COORDINATE GEOMETRY

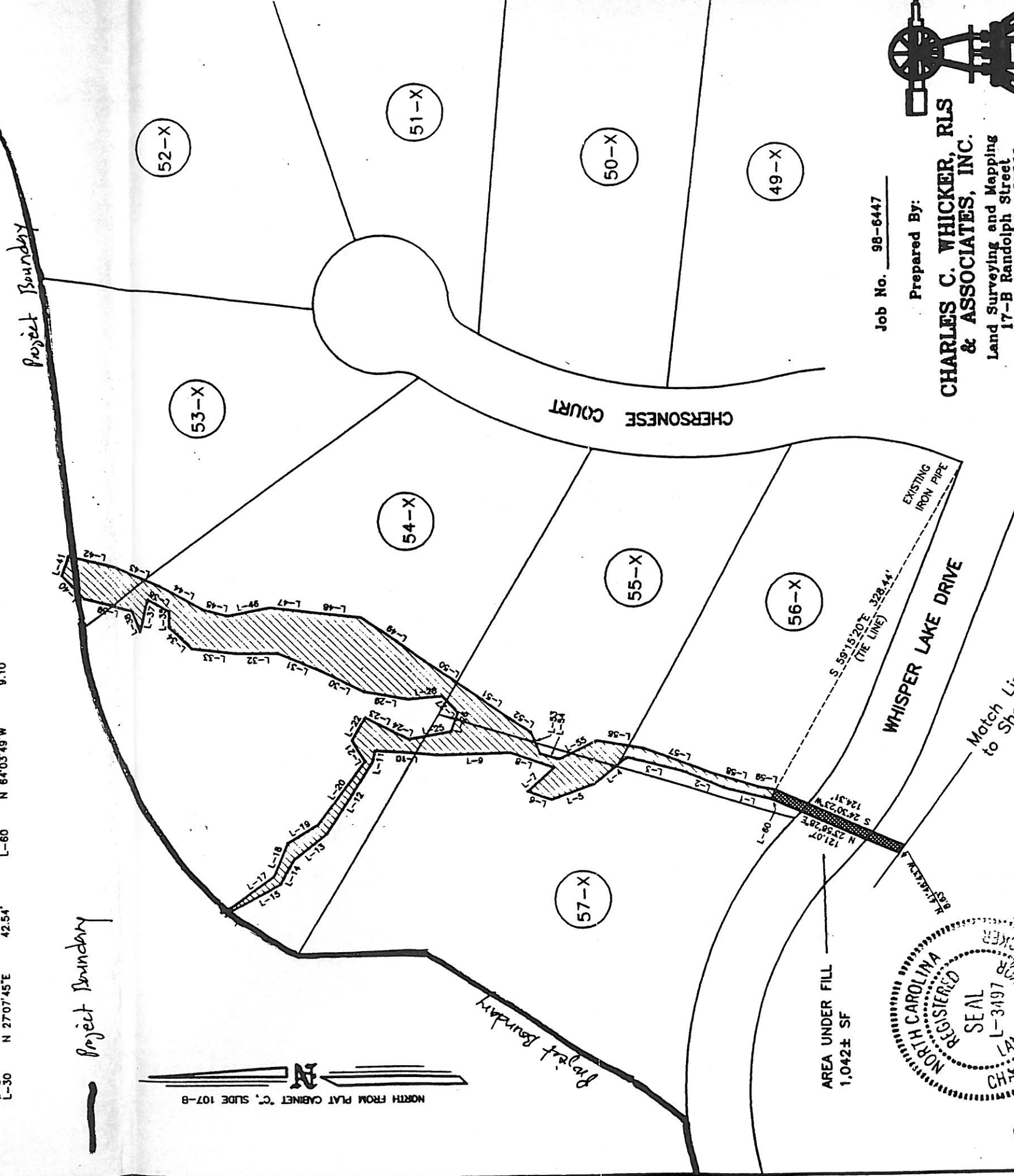

Job No. 98-6447

Prepared By:

**CHARLES C. WHICKER, RLS
& ASSOCIATES, INC.**
Land Surveying and Mapping
17-B Randolph Street

